



GILSON GRAY

LAW • PROPERTY • FINANCE

7/5 MURIELSTON PLACE

Dalry, Edinburgh, EH11 2LT



Offering a stylish city home with attractive, modern interiors throughout, this two-bedroom first-floor flat in Dalry represents an ideally proportioned home for first time buyers, professionals, couples, young families, and rental investors alike. The immediate area is home to excellent amenities, with Murieston Park lying adjacent to the development and shops, schools, transport links, and other everyday essentials all within easy reach. The heart of the city centre is also under two miles away with Haymarket train station also situated close by.

Extras: Integrated kitchen appliances comprising a double oven and hob will be included in the sale. Please note, no warranties or guarantees shall be provided for the appliances.



FEATURES

- Modern, first-floor flat in Dalry
- Opposite the leafy Murieston Park
- Stylish, modern interiors throughout
- Secure shared entrance and stairwell
- Welcoming hallway with built-in storage
- Generous open-plan living/dining room
- Sleek, contemporary fitted kitchen
- Two double bedrooms with built-in wardrobes
- Attractive bathroom with shower-over-bath
- Private, gated residents' parking at the rear
- Excellent location, with amenities close by







"THIS TWO-BEDROOM, FIRST FLOOR FLAT IS PRESENTED WITH STYLISH, MODERN INTERIORS AND TASTEFUL DÉCOR."





EPC RATING:



COUNCIL TAX BAND:



VIEWINGS: by appointment with Gilson Gray on 0131 516 5366

First Floor

Approx. 54.8 sq. metres (589.9 sq. feet)

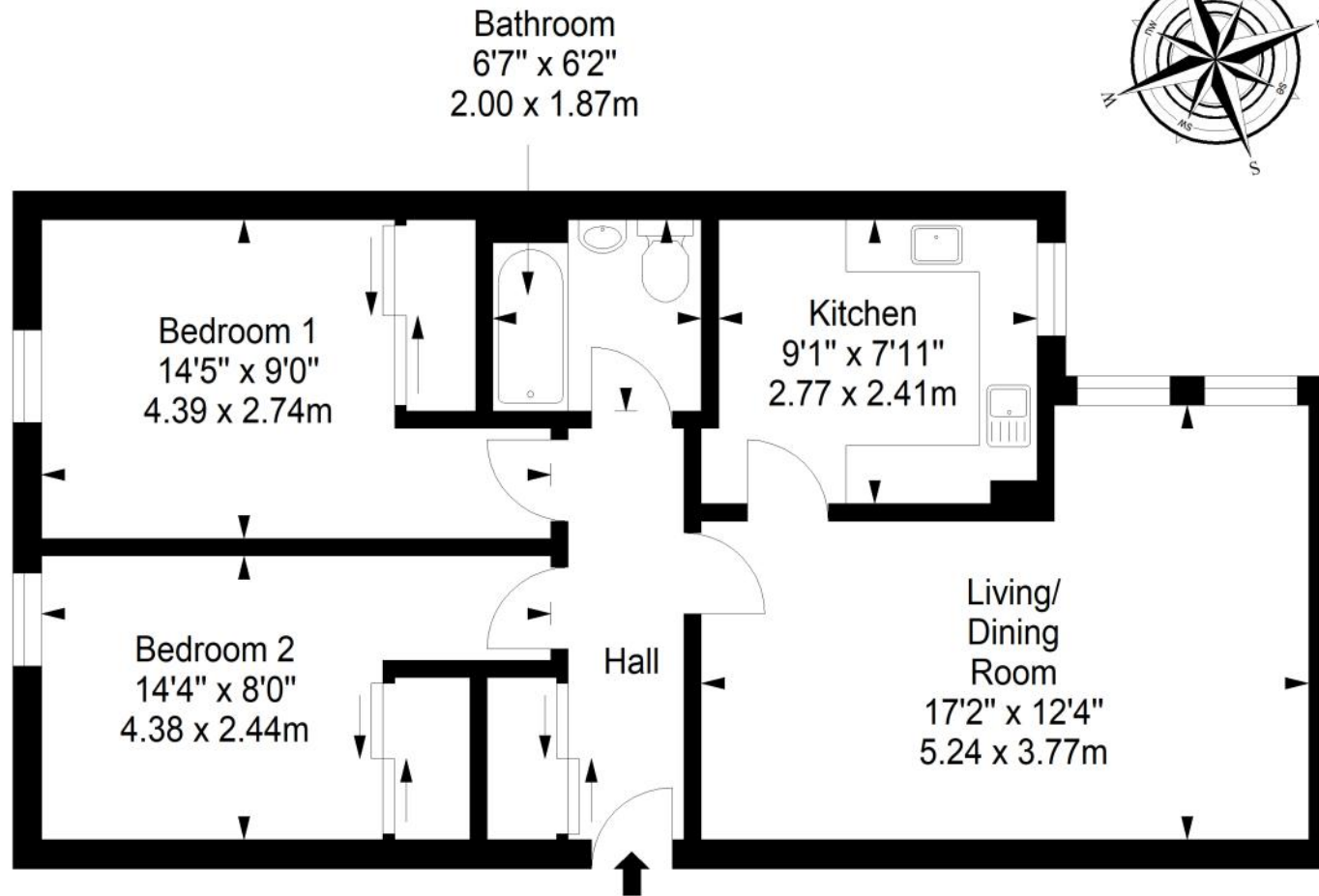

Total area: approx. 54.8 sq. metres (589.9 sq. feet)



GILSONGRAY.CO.UK

EDINBURGH

29 Rutland Square
EH1 2BW
0131 516 5366



GLASGOW

160 West George Street
G2 2HQ
0141 530 2021



EAST LOTHIAN

33 Westgate
EH39 4AG
01620 893 481



DUNDEE

2 West Marketgait
DD1 1QN
01382 201 000



BORDERS

01890 880 008



@gilsongrayprop gilson gray property gilson gray property @gilsongrayprop

rightmove Zoopla.co.uk OnTheMarket

These particulars were prepared on the basis of our own knowledge of the local area and, in respect of the property itself, information supplied to us by our clients; all reasonable steps were taken at the time of preparing these particulars to ensure that all details contained in them were accurate. All statements contained in the particulars are for information only and all parties should not rely upon them as statements or representations of fact. In particular, (a) descriptions, measurements and dimensions, which may be quoted in these particulars are approximate only and (b) all references to conditions, planning permission, services, usage, constructions, fixtures and fittings and movable items contained in the property are for guidance only. Our clients may instruct us to set a closing date for offers at short notice and therefore if you wish to pursue interest in this property, you should immediately instruct your solicitor to note interest with us. Our clients reserve the right to conclude a bargain for the sale of the above subjects or any part thereof ahead of a notified closing date and will not be obliged to accept either the highest or indeed any offer for the above subjects or any part thereof. All measurements have been taken using a sonic tape and cannot be regarded as guaranteed given the limitations of the device. Services and/or appliances referred to in these particulars have not been tested and no warranty is given that they are in full working order.