



# 4a Randolph Crescent

NEW TOWN | EDINBURGH | EH3 7TH



MURRAY  
BEITH  
MURRAY



# 4a Randolph Crescent

NEW TOWN | EDINBURGH | EH3 7TH

4a Randolph Crescent is a spacious lower ground floor flat with the added benefit of a pretty and secluded west-facing plantsman's garden with delightful patios for alfresco dining. The property would benefit from some upgrading and it does present a great opportunity to create a fantastic home right in the heart of Edinburgh.

Accommodation: Welcoming hall, spacious living room with timber mantelpiece and tiled hearth; kitchen with a range of wall mounted and floor standing units; dining room with ample space for a table and chairs; master bedroom with dressing area and en-suite shower room quietly located to the rear of the property; double bedroom 2 also quietly located to the rear of the property; family bathroom with a four-piece suite comprising WC, wash hand basin, bidet and bath; various store cupboards, a wine cellar and vestibule plumbed for a washing machine and leading to the private and enclosed rear garden.

Front courtyard with 3 under pavement cellars. Delightful enclosed plantsman's garden with patios and mature beds.

Both permit Zone 1A and metered parking is available on the surrounding streets.

Upon successful application and payment of an annual fee, the proprietor can gain access to Lord Moray's Feuars Gardens comprising Moray Place Gardens, Bank Gardens, Ainslie Place Gardens and Randolph Crescent Gardens.

Standard fixtures and fittings are included in the sale, and whilst believed to be in reasonable working order, are strictly "sold as seen". All moveable items are included in the sale, and as this is a development opportunity and no warranties are given in terms of white goods, plumbing, gas and electrics.

From 1 February 2022, residential properties in Scotland are required by law to have installed a system of inter-linked smoke alarms, carbon monoxide detectors and heat detectors (the "interlinked-system"). No warranty is given that any interlinked system has been installed in this property.





Randolph Crescent,  
Edinburgh,  
Midlothian, EH3 7TH



Approx. Gross Internal Area  
1662 Sq Ft - 154.40 Sq M  
Stores  
Approx. Gross Internal Area  
212 Sq Ft - 19.69 Sq M  
For identification only. Not to scale.  
© SquareFoot 2024

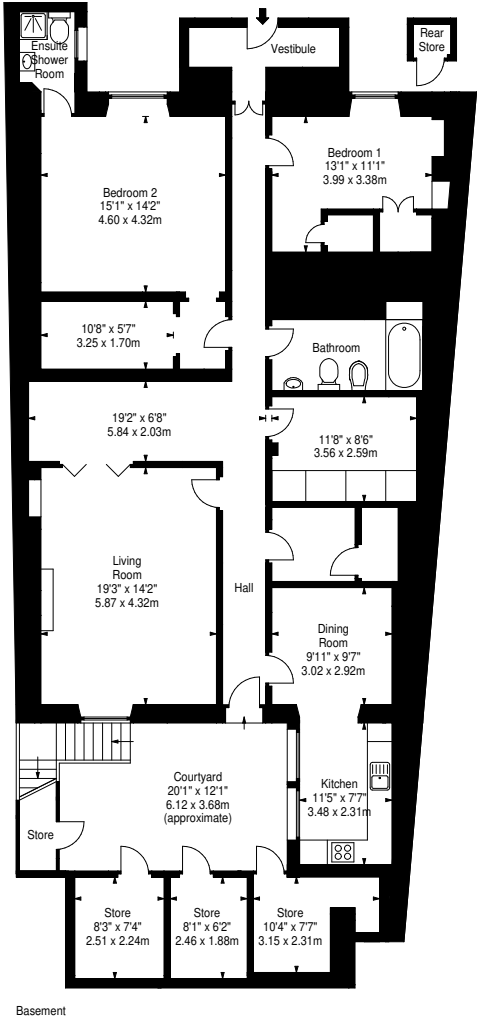

## Location

Edinburgh's fashionable New Town is typified by pretty Georgian and Victorian Crescents and wide open streets and is one of Edinburgh's most desirable locations as well as being a UNESCO World Heritage site. Located within easy reach of the city centre the property is also conveniently located for the Clydsdale Bank Plaza, the IECC and the financial institutions based on Lothian Road together with both the Scottish Widows and Standard Life headquarters. Charlotte Square, Princess Street, George Street, the vibrant and atmospheric Old Town and the rejuvenated canal basin are all easily accessible, providing a wide range of amenities, shops, bars and restaurants. The King's, Traverse and Royal Lyceum theatres are all close by, together with cinemas such as the Edinburgh Filmhouse and Odeon. The immediate area boasts The National Galleries of Scotland Modern One and Modern Two, together with the delightful Belgrave Crescent Gardens. Nearby Stockbridge features an excellent array of boutique shops, cafes and restaurants as well as a Waitrose supermarket. Inverleith Park is close by and leisurely strolls along the Water of Leith walkway and the world-renowned Royal Botanical Gardens make the perfect escape from the hustle and bustle of city life. There are numerous sports clubs within the immediate area offering everything from Westwoods Health Club to tennis and padel courts at The Edinburgh Sports Club, rugby at The Accies, and The Grange Club featuring cricket, hockey, squash and tennis sections, with two padel courts and an indoor tennis court currently under construction and due to be finished this Autumn. Excellent public transport links such as Haymarket train station, regular bus services and Edinburgh's tram service are all available nearby.



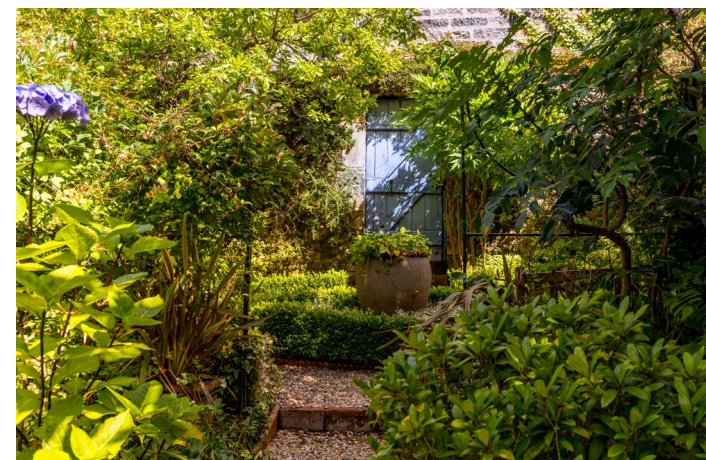

Murray Beith Murray | 3 Glenfinlas Street | Edinburgh | EH3 6AQ

T: 0131 225 1200 F: 0131 225 4412 E: [property@murraybeith.co.uk](mailto:property@murraybeith.co.uk) W: [www.murraybeith.co.uk](http://www.murraybeith.co.uk)

The following note is of crucial importance to intending viewers and/or purchasers of the property.

1. These particulars are prepared for the guidance of prospective purchasers and although they are intended to give a fair overall description of the property they are not intended to constitute part of an offer or contract. Intending purchasers must satisfy themselves by inspection or otherwise. 2. No information in these particulars should be considered to be a statement of the condition of the property or of any services, equipment or facilities. 3. Photographs appearing in the brochure were taken in 2024 and indicate only parts of the property. No assumption should be made in respect of parts of the property which are not shown in the photographs. 4. Purchasers should not assume that any planning, building regulations or other consents have been obtained for alterations or changes of use. Any intending purchasers must verify the position themselves. 5. Descriptions of the property contained in these particulars are subjective. Any areas, measurements or distances stated in these particulars are approximate only. Intending purchasers must satisfy themselves by inspection or otherwise as to the correctness of each of them. 6. No person in the employment of Murray Beith Murray has any authority to make or give any representation or warranty whatever in relation to this property nor to enter into any contract relating to the property. 7. No responsibility can be accepted for any expenses incurred by intending purchasers in inspecting properties which have been sold or withdrawn. 8. Interested parties are requested to register their interest through their solicitors so that they may be informed should a closing date be set for the receipt of offers. 9. The seller shall not be obliged to accept the highest offer or any offer.

All offers should be submitted to Murray Beith Murray in writing and in accordance with Section 3 of the Requirements of Writing (Scotland) Act 1995.