



22/2 JAMAICA MEWS

NEW TOWN, EDINBURGH, EH3 6HW



I PUBLIC



I BED



I BATH



D



VMH SOLICITORS

0131 622 2626 | property@vmh.co.uk





Property Summary

Situated in Edinburgh's prestigious New Town, this one-bedroom, first-floor flat boasts a highly desirable position in the capital, set within easy reach of all the city centre has to offer. The property further benefits from bright and airy interiors, including a quality kitchen, as well as access to private residents' permit parking. It represents an ideal home or rental opportunity for city professionals and couples.

Extras: all fitted floor and window coverings, light fittings, integrated kitchen appliances (gas hob, double oven, dishwasher, and microwave), a fridge, and separate freezer to be included in the sale.

Factor: a quarterly fee is payable to Curb Factoring, which includes buildings insurance, stair cleaning, and the maintenance of and repair to common areas.

Features

- Well-presented first-floor flat
- New Town conservation area
- In easy reach of Stockbridge & city centre areas
- Lightly decorated interiors
- Entrance hall with excellent storage
- Living/dining room with fireplace
- Modern fitted kitchen
- Double bedroom with wardrobe
- Bright three-piece shower room
- Communal garden grounds
- Private residents' permit parking
- Modern gas fire & digital electronic heating radiators
- PVC double glazing throughout
- Modern pressured plumbing system



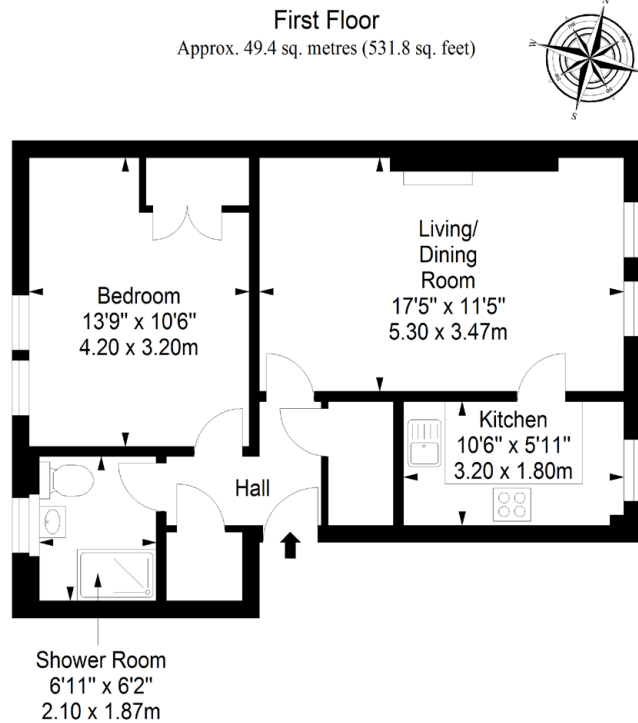

Total area: approx. 49.4 sq. metres (531.8 sq. feet)



VMH SOLICITORS

WWW.VMH.CO.UK

Registered Office: 8 Sibbald Walk, Edinburgh, EH8 8FT

T: 0131 622 2626 F: 0131 622 26267 E: property@vmh.co.uk

DX: 552210, Edinburgh 68



CHARTERED FIRM